



Successful implementation of a Pediatric Palliative Care and Hospital at Home Program

Andrés Piolatti Luna

Pediatric Palliative Care and Hospital at Home Unit
Hospital Clínico Universitario de Valencia (Spain)

Successful implementation of a Pediatric Palliative Care and Hospital at Home Program

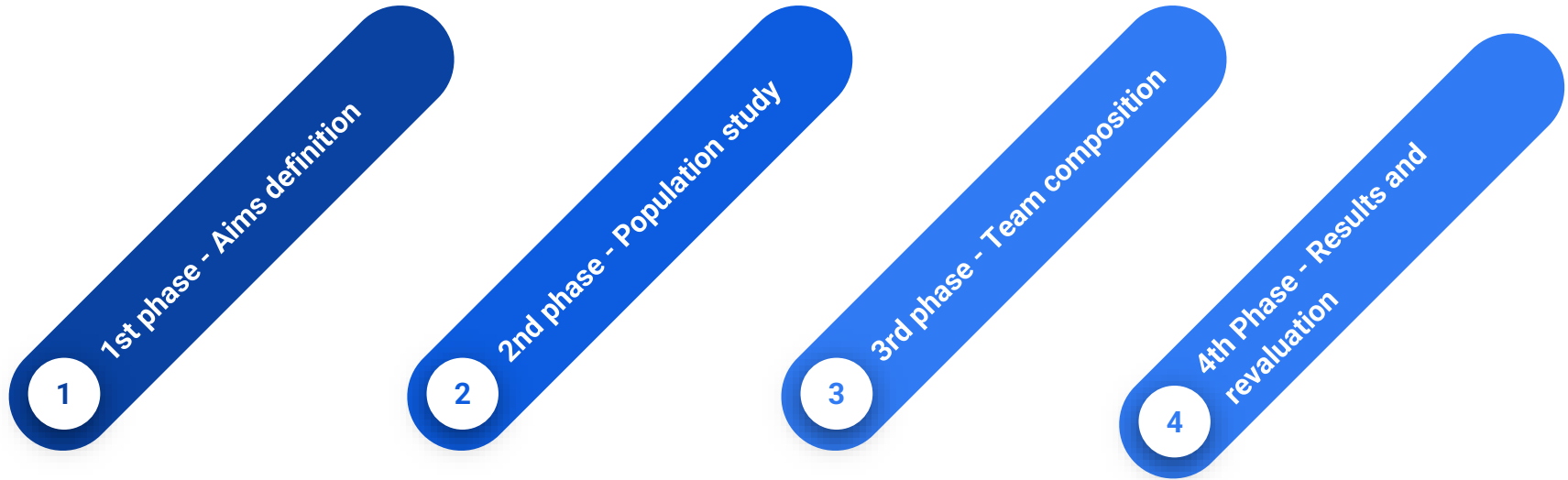

Successful implementation of a Pediatric Palliative Care and Hospital at Home Program

1

1st phase - Aims definition

Successful implementation of a Pediatric Palliative Care and Hospital at Home Program

1 1st phase - Aims definition

1. To establish a team that provides palliative care to children and families who require it according to international standards.

2. To provide individualized and continuous holistic care.

3. To preserve, promote and improve the quality of life and autonomy of pediatric patients with serious, chronic and/or complex conditions, preserving the family environment.

4. To allow a dignified life until death in a trusted family or private environment.

5. To work within the regional and national PPC network.

INTERNATIONAL

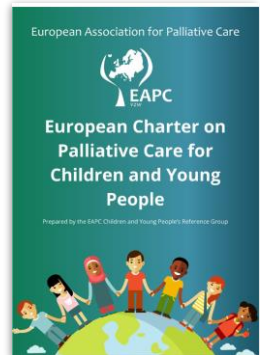

NATIONAL

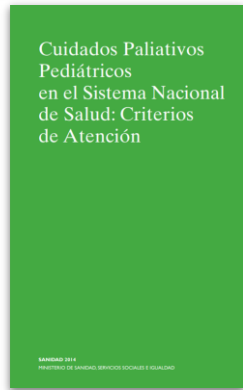

REGIONAL



Successful implementation of a Pediatric Palliative Care and Hospital at Home Program

1

1st phase - Aims definition

To establish a team that provides palliative care to children and families who require it according to international standards.

2

2nd phase - Population study

Successful implementation of a Pediatric Palliative Care and Hospital at Home Program

2 2nd phase - Population study



Spain

Successful implementation of a Pediatric Palliative Care and Hospital at Home Program

2 2nd phase - Population study

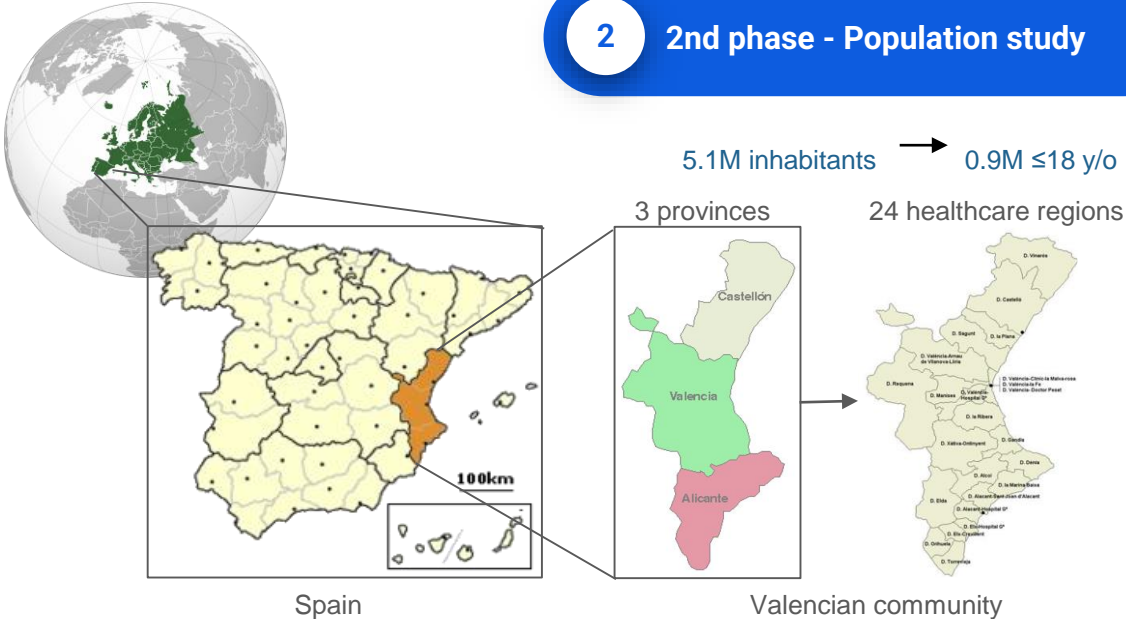

Successful implementation of a Pediatric Palliative Care and Hospital at Home Program

2 2nd phase - Population study



Spain



Valencian community

5.1M inhabitants

0.9M ≤ 18 y/o

117K ≤ 18 y/o

24 healthcare regions

3 healthcare regions



Hospital Clínico Universitario de Valencia

Successful implementation of a Pediatric Palliative Care and Hospital at Home Program

2 2nd phase - Population study

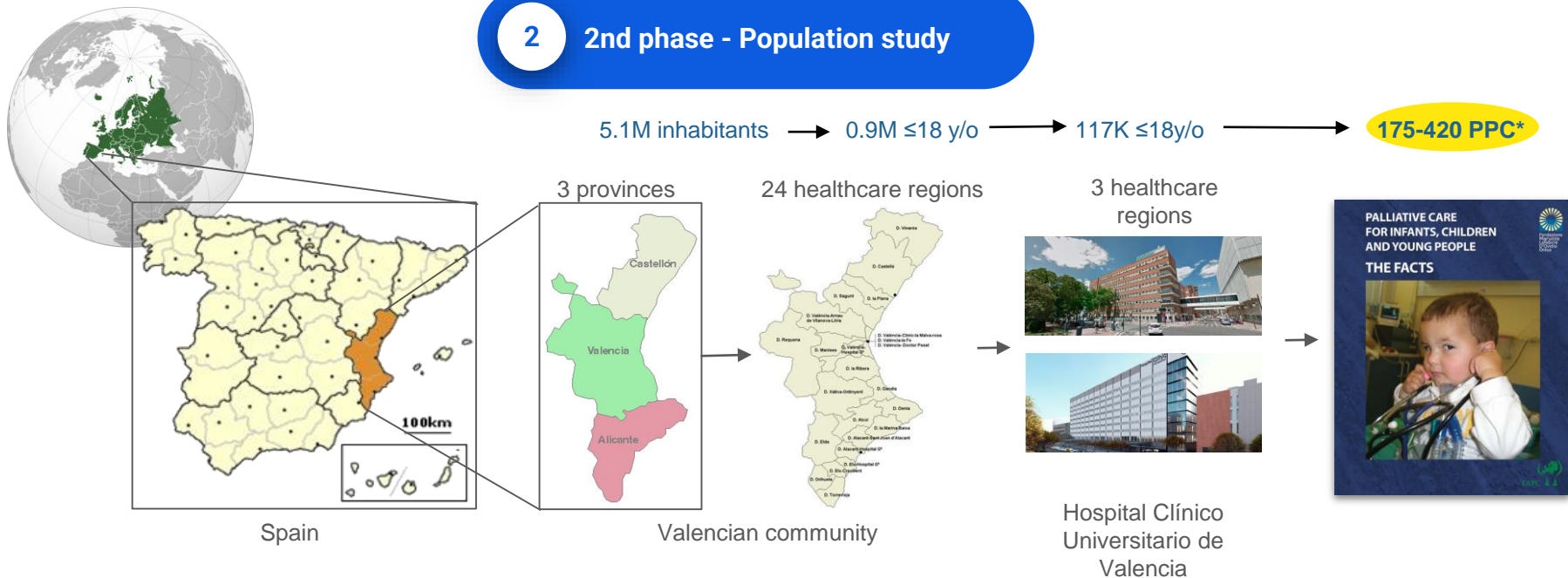

*Estimation based on 15 to 36 per 10.000 population <19 y/o. EAPC Taskforce for Palliative Care in Children (2009) & Fraser, L. K. et al (2021).

Successful implementation of a Pediatric Palliative Care and Hospital at Home Program

1

1st phase - Aims definition

To establish a team that provides **palliative care to children and families** who require it according to international standards.

2

2nd phase - Population study

88-210 infants, children and adolescents needing specialized PPC

3

3rd phase - Team composition

Successful implementation of a Pediatric Palliative Care and Hospital at Home Program



3 3rd phase - Team composition

nurses

physician



spiritual
adviser

psychologist

social worker

Successful implementation of a Pediatric Palliative Care and Hospital at Home Program



3 3rd phase - Team composition



nurses physician



spiritual
adviser

psychologist

social worker



Successful implementation of a Pediatric Palliative Care and Hospital at Home Program



3 3rd phase - Team composition

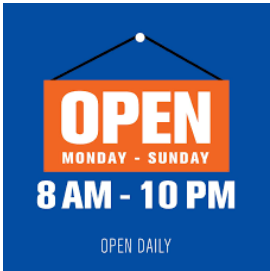
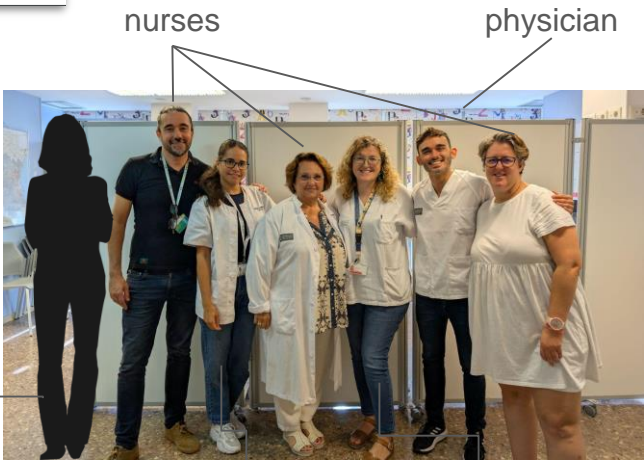

end-of-life guards

spiritual adviser

psychologist

social worker

Successful implementation of a Pediatric Palliative Care and Hospital at Home Program

3 3rd phase - Team composition

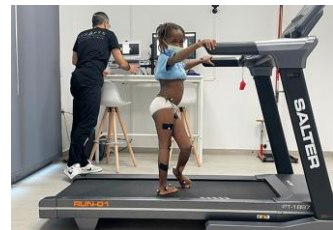

Successful implementation of a Pediatric Palliative Care and Hospital at Home Program

3 3rd phase - Team composition

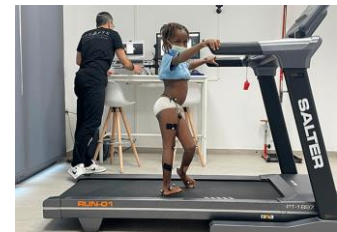

Successful implementation of a Pediatric Palliative Care and Hospital at Home Program

3 3rd phase - Team composition

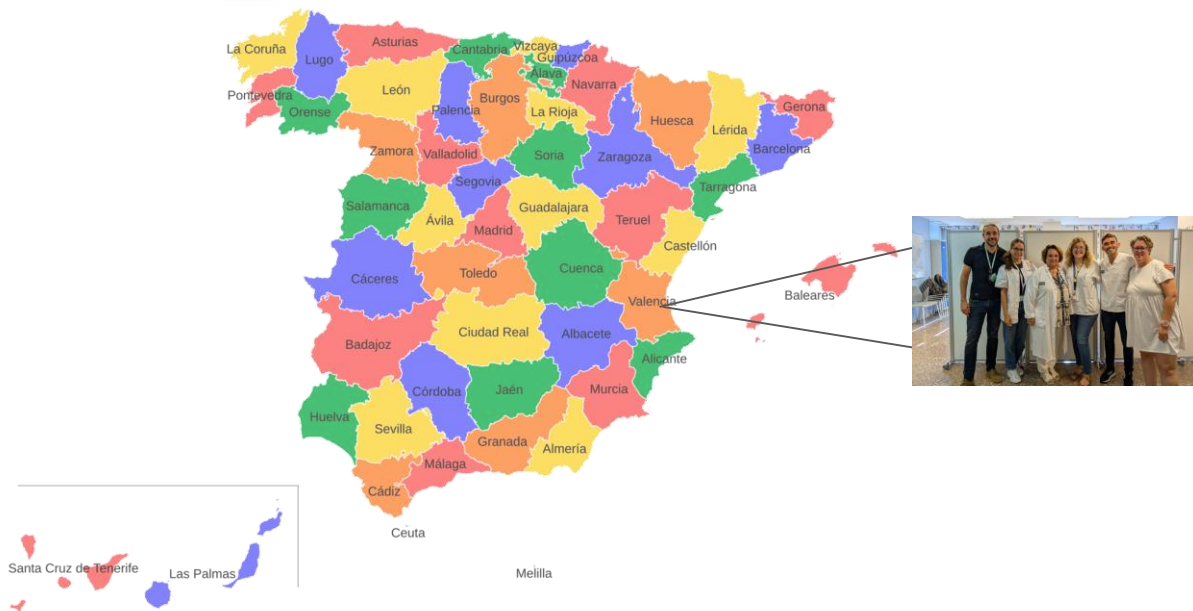

Successful implementation of a Pediatric Palliative Care and Hospital at Home Program

3 3rd phase - Team composition

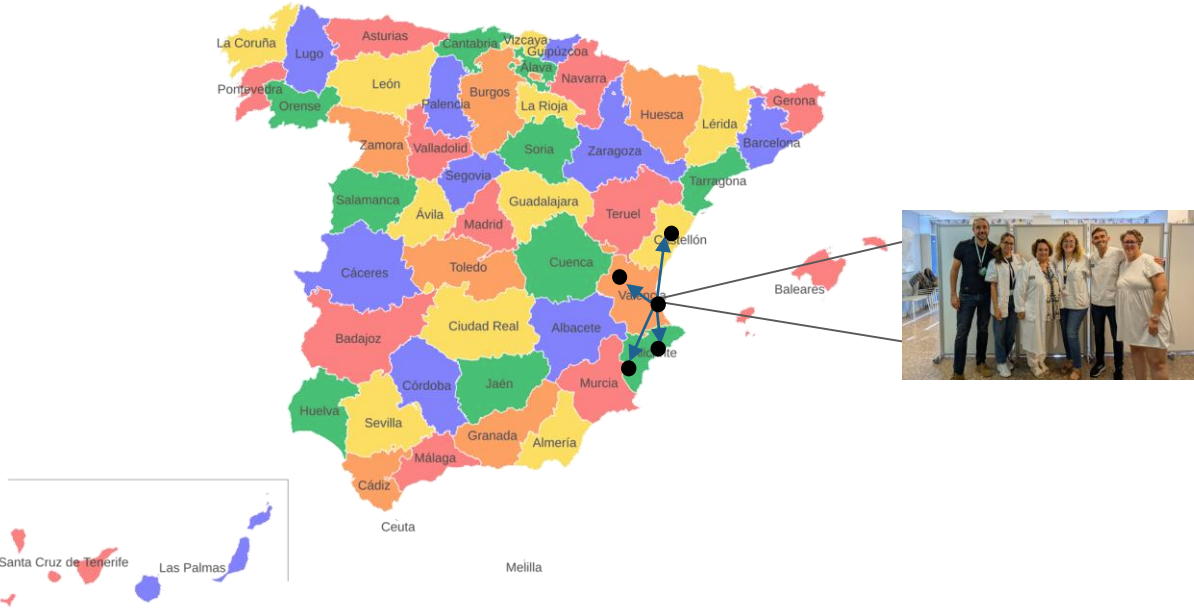

Successful implementation of a Pediatric Palliative Care and Hospital at Home Program

3 3rd phase - Team composition

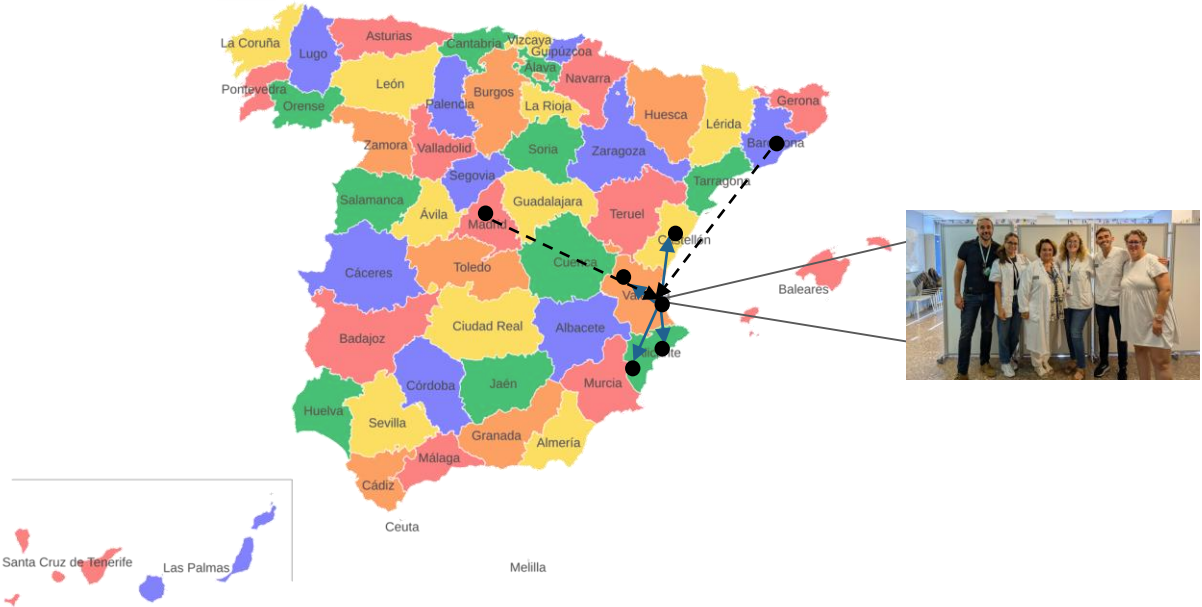

Successful implementation of a Pediatric Palliative Care and Hospital at Home Program

1

1st phase - Aims definition

To establish a team that provides palliative care to children and families who require it according to international standards.

2

2nd phase - Population study

88-210 infants, children and adolescents needing PPC

3

3rd phase - Team composition

- Physician, nurses, psychologist, social worker
- 365 days/year, 8am-10pm, 24/7 end-of-life
- Regional and national PPC network

4

4th Phase - Results and reevaluation

Successful implementation of a Pediatric Palliative Care and Hospital at Home Program

4

4th Phase - Results and revaluation

Admitted patients from agusut 2021 to july 2024

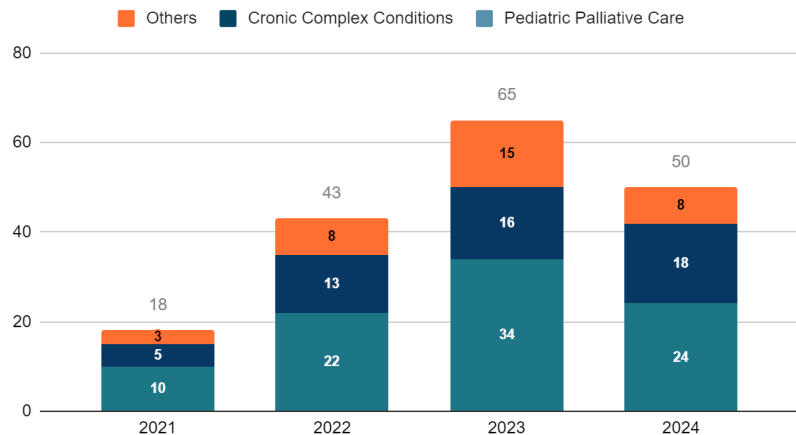

Types of patients

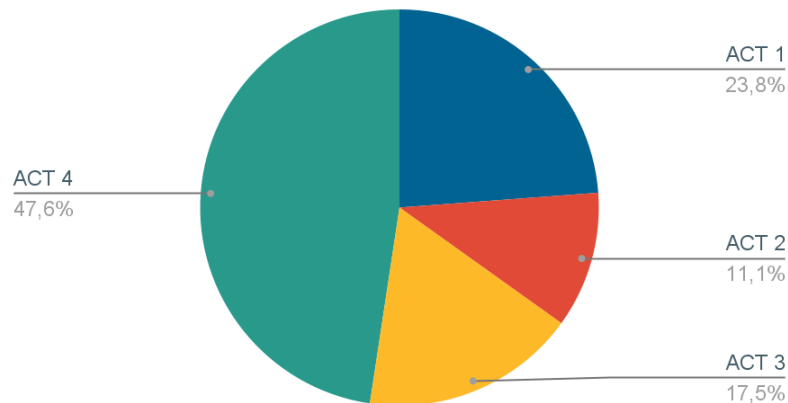

Successful implementation of a Pediatric Palliative Care and Hospital at Home Program

4

4th Phase - Results and revaluation

Deaths from august 2021 to july 2024

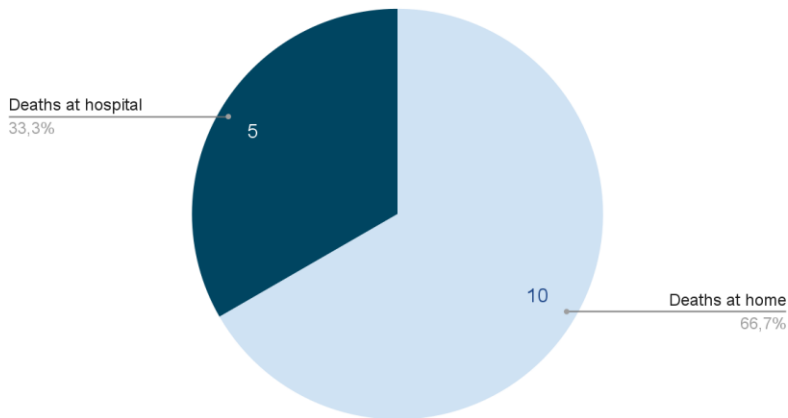

Other outcomes:

- HaH admissions: 905
- Home visits: 1424
- Most frequent HaH admissions:
 - symptom control
 - consultations related to life-sustaining technology
 - respiratory support during intercurrencies
- Reported satisfaction level of 4.5 over 5 points

Successful implementation of a Pediatric Palliative Care and Hospital at Home Program

4 4th Phase - Results and revaluation



**word cloud generated based on free text input reported by parents*

Successful implementation of a Pediatric Palliative Care and Hospital at Home Program



Thanks for your attention

Special thanks to
Álvaro Navarro Mingorace
Andrés Morgensten
Belén Martín Parra
Dorleta López De Suso
Ester Perez Lledó
Lucía Ortiz San Román
Marian Perez Marín
Ricardo Martino Alba
Verónica Puertas Martín
Joaquín Aliaga Vera

Andrés Piolatti Luna
Pediatric Palliative Care and Hospital at Home Unit
Hospital Clínico Universitario de Valencia (Spain)
apiolatti@gmail.com